

File name: U:\CKC\UK\CIVIL\12 SAMPLE & BDS\00000000 - 00000000 - LLANFOIST FOOTBRIDGE\WIP\BRIDGE ENGINEER\02 CAD BIM MODEL\CAD\UK\02\28226.3209-WSP-SBR-SO292138-DR-CB-0100-01 DWG, printed on 22 September 2025 13:38:39, by Sankaran, Vignesh

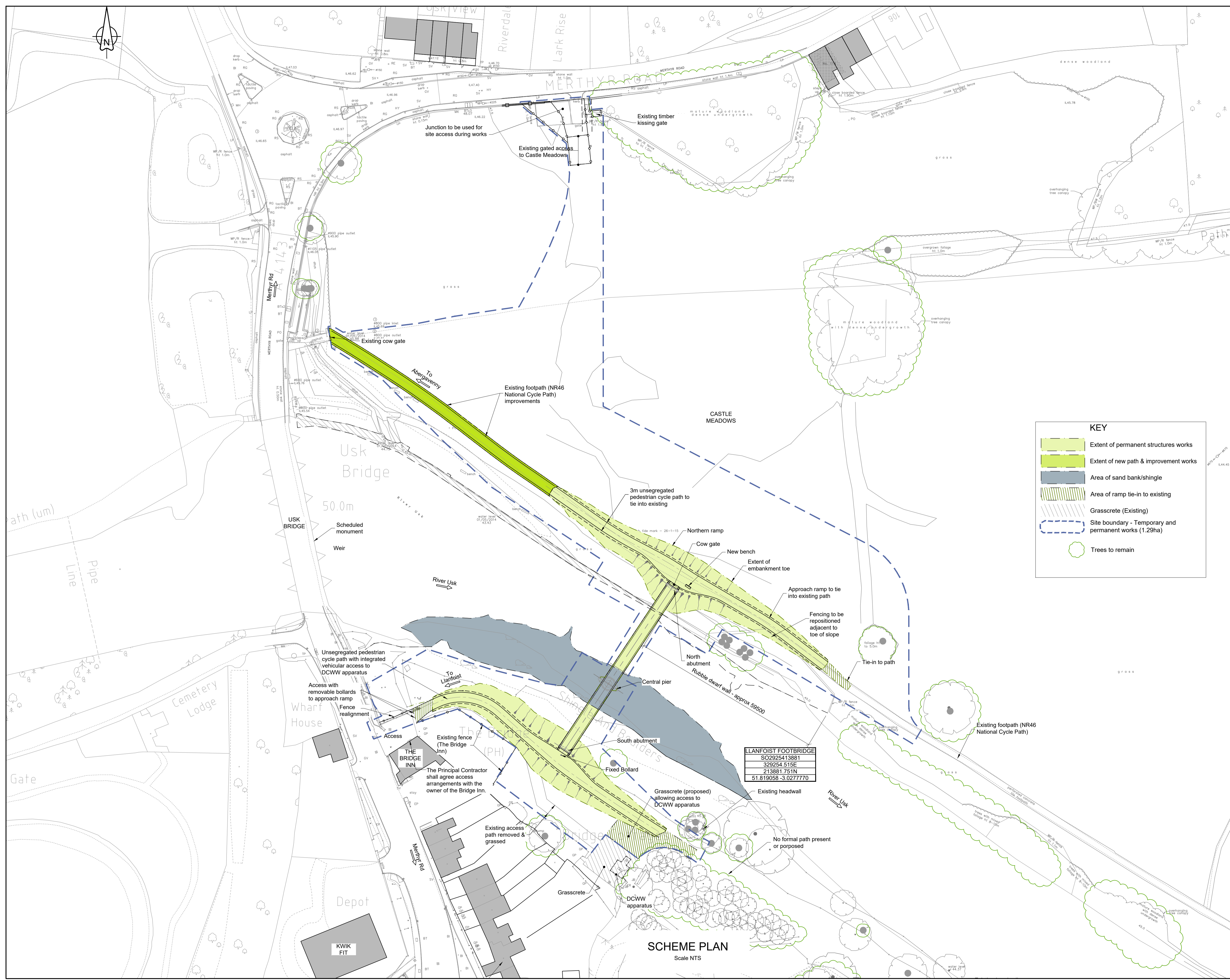

KEY

- Extent of permanent structures works
- Extent of new path & improvement works
- Area of sand bank/shingle
- Area of ramp tie-in to existing
- Grasscrete (Existing)
- Site boundary - Temporary and permanent works (1.29ha)
- Trees to remain

LLANFOIST FOOTBRIDGE
 SO2925413881
 329254.515E
 213881.751N
 51.819058 -3.027770

DO NOT SCALE

KEY TO HEALTH AND SAFETY SYMBOLS

- ! INDICATES A RESIDUAL RISK REQUIRING A COMPULSORY ACTION
- i INDICATES A RESIDUAL RISK FOR INFORMATION
- ⊘ INDICATES A RESIDUAL RISK REQUIRING A PROHIBITIVE ACTION
- ! INDICATES A RESIDUAL RISK AS A WARNING.

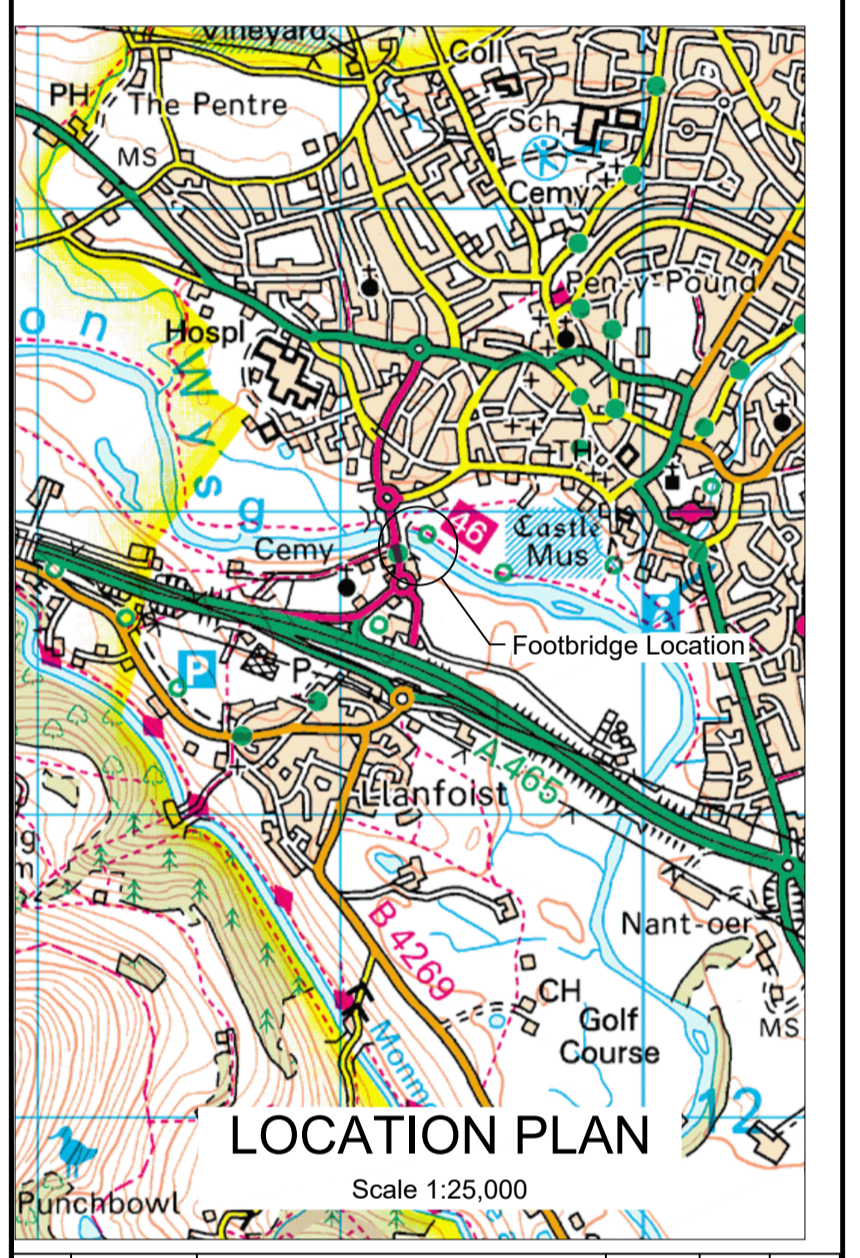

Rev	Date	Description of Revisions	Drawn	Chkd	Appr
P01	20/09/2025	FOR INFORMATION	VS	OW	BS

DRAWING STATUS: **S2 - FOR INFORMATION**

wsp

1 Capital Quarter, Tyndall St, Cardiff, CF10 4BZ, UK
 T+ 44 (0) 292 076 9200
 wsp.com

CLIENT: **mormouthshire**
 COUNTY COUNCIL
 sir llywlyd

ARCHITECT: **Knight Architects**

SITE/PROJECT: **LLANFOIST TO ABERGAVENNY
 SHARED CYCLE FOOTBRIDGE**

TITLE: **PROPOSED
 SCHEME PLAN**

SCALE @ AT:	CHECKED:	APPROVED:
As Shown	OW	SB

PROJECT NO:	DESIGNED:	DRAWN:	DATE:
UK0028226.3209	OW	VS	Sept 25

DRAWING NO:	REV:
UK0028226.3209-WSP-SBR-SO292138-DR-CB-0100-01	P01

© WSP UK Ltd